Read the News and keep in touch with the latest happenings of Richmond. News items are accurate and are written without fear or favor.

DAILY NEWS

The News reaches more homes than any other Richmond newspaper. That is why the News leads in number of advertisements carried.

VOLUME II. RICHMOND, CAL., WEDNE SDAY, SEPTEMBER 30, 1914. NUMBER 58

CHAIRMEN ROW

POLICE CALLED TO HUMANE GATHERING

OPEN UP HARBOR PLEA

INDUSTRIAL COMMISSION TO ASK COUNCIL TO RUSH IMPROVEMENTS

The board of governors of the Richmond Industrial Commission, at a meeting held Monday afternoon, adopted a resolution asking that the council proceed with the work of constructing the inner Richmond harbor, even though the government should hold its appropriation over until the March session. At the meeting a motion was passed denying that the commission had ever taken up or was in favor of an attempt to form a city and county of Richmond.

A resolution was adopted to the effect that if the people of Richmond had lost confidence in the Water Commission or its engineers, or in any particular members of the commission, that body should be re-established and new engineers employed.

One suggestion made was that all the members of the Water Board resign and reappear on the ballot for re-election, along with any other citizens that might be put forward, and the people would have an opportunity of renaming such members of the present board as it desired.

The supervisors have levied an 8-cent tax levy for the Richmond Municipal Water District, which gives funds for intelligent and effective work if used to the best advantage.

IS CRUSHED BY TIMBERS

Charles E. Ferguson, an employe of the Santa Fe company, was painfully injured yesterday morning when a pile of lumber fell from a flat car, striking him on the leg. He was removed to the Abbott hospital, where it was ascertained that his leg was slightly crushed. The accident occurred when a side brace on a flat car loaded with lumber gave way, precipitating the entire load on Ferguson.

PETALUMANS ARE GUESTS AT R. P. DAMMAND HOME

Mr. and Mrs. Henry Raymond of Petaluma are guests at the home of R. P. Dammand on Nevin avenue.

In War's Limelight

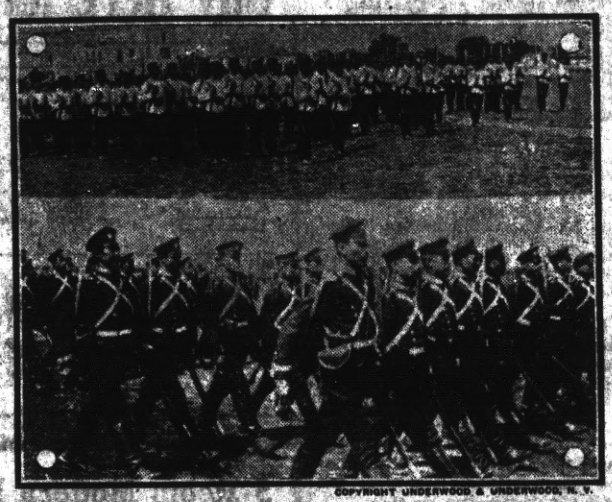

COPYRIGHT UNDERWOOD & UNDERWOOD, N. Y.

SERVIAN SOLDIERS ARE T RAINED TO THE MINUTE.

The upper photograph shows a portion of the Servian Army ready to go to the front. The lower photo shows type of officers in command.

THERE'LL BE SOMETHING MYSTERIOUS AT FAIR OF RICHMOND CLUB IN OCT.

It is seldom that anybody will invest real hard U. S. currency for something they don't know what they are getting. But the exception is going to be at the two-day fair of the Richmond Club next month. At the "country store," at which Mrs. Walter G. Braine with an able corps of assistants will preside, will mysterious articles be presented purchasers. The women have been working diligently to make the affair a big success and there is not the slightest doubt but their efforts will prove fruitful.

TILDEN LUMBER COMPANY HEAD RECEIVES MACHINE

E. M. Tilden of the Tilden Lumber company yesterday received a new Buick roadster of the latest type. The machine, which is a 28-horse-power affair, will be used in connection with the work of his office.

SANTA FE MAN AND WIFE TO MAKE EASTERN TOUR

Elmo D. Murphy, an attache of the master mechanic's office of the Santa Fe, will leave today with his wife for a tour of the East.

McKINLEY MASONS MEET.

McKinley lodge of Masons held a regular meeting in Moose hall last night.

Oct. 30—Whist party of Silver Spray Circle, Companions of the Forest, at Bank Hall.

BACK HOME ONCE MORE

Mr. and Mrs. Edwin Ferguson are again Richmond residents. Several months ago Ferguson was appointed to the position of agent of the Western Pipe and Steel company at Sacramento. He has been transferred to this city to take charge of the main establishment of the company in this city.

TWO ARE GIVEN DEGREE BY REDMEN

At a meeting of the local wigwam of Red Men, held in Pythian Castle last night, two members were given the degrees of chief and warrior, respectively. The degree work was put on by the drill team of the camp, and was very ably performed.

The two who were given the honor degrees were Harry Stone, warrior, and John Henry Rich, chief.

Following the business meeting and the disposition of the degree work, the Red Men enjoyed a banquet prepared by a committee composed of A. Stowe, W. H. Miller and D. J. Esola.

Subscribe for the Daily News.

TO HONOR RETIRING PASTOR

REV. C. L. YOUNG WILL BE GUEST OF CHURCH AT BANQUET TOMORROW

Rev. C. A. Young, retiring pastor of the Christian church, will be the guest of honor at a banquet at the church parlors, Sixth street and Bissell avenue, tomorrow night. Rev. Young, who has accepted a call from the South Berkeley Christian church, has been pastor of the local church since last February.

Miss Jean McLean has charge of the program for the occasion and announces several interesting numbers. Another committee has been named to arrange for the refreshments of the evening.

The following program is to be given:

High school orchestra.
Duet, Mrs. S. Philpott and Vera Wyatt.
Solo, Mrs. E. M. Ferguson.
Reading, Mrs. Stanley.
Violin solo, Adel Downing.
Selection, orchestra.
Reading, Mrs. Ethelyn Johns.
Remarks, J. E. Zumwalt.

The matter of selecting a permanent pastor for the church is still in the balance. Rev. L. C. Martin of Calistoga was present last Sunday, and he may yet announce himself as a candidate. The Rev. Frank Ford of Alameda, who is well known and well liked here, and who, it is understood, was being considered for the place by the church board, has accepted a call to Williams, Cal.

REV KELLEY TRANSFERRED FROM POINT

Rev. W. S. Kelley, who has been in charge of the First Methodist church on the west side for the past year, was appointed to the pastorship of the Twenty-fourth avenue church at the closing session of the Northern California Conference of the Methodist churches in Oakland. Rev. P. E. Peterson has been appointed to fill the vacancy made by the change of Rev. Kelley. Rev. D. W. Calfee was retained as cabinet pastor of the Wesley Methodist church.

Other changes made by Bishop O'Connell and the cabinet throughout the county are as follows: Pinole, Rev. C. E. Butterfield; Brentwood, Rev. C. G. Lucas; Byron, S. M. Woodward; Antioch, Rev. W. C. Howard; Benicia, Rev. W. E. Coffman; Albany, Rev. Hugh Baker.

The Rev. David Ralston, formerly connected with the First Methodist church on the west side, has been transferred to the town of Corning.

Rev. J. B. Chenoweth, pastor of the First Methodist church, prior to the term of Rev. Ralston, has been transferred to the Haven Methodist church on Howard street in San Francisco.

Subscribe for the Daily News.

Freudenberg In Merry Mix-Up For Leadership

MEN ARE NEAR BLOWS

Minority Adjourn To Batist Church To Make Protest

Out of a call for a minority mass meeting to be held in the Lincoln school house last night, sentiment, public and otherwise, rose to such a height that three separate meetings, each widely exciting, were the result.

Meeting Number One was held by both minority and majority factions in the Lincoln school auditorium. Number Two was held in the same place by the majority faction, and meeting Number Three started with the minority in the Calvary Baptist church, and ended with the curious from meeting Number Two, which let out shortly after it was called to order.

At meeting Number One tense excitement reigned, colored with a call for a special police officer, which terminated in the splitting up of the two warring factions.

OPPOSING CHAIRMEN NEAR BLOWS.

During the early stage of the meeting two men who had been named as chairmen of the mass meeting were near blows. This was after Professor Carleton Washburn, superintendent of the scientific institute of the State Normal School in San Francisco, attempted to explain why he was present. Prior to this, W. R. Freudenberg had, by a noisy demonstration, been declared the chairman of the meeting.

As Washburn attempted to continue with his explanation following a wordy interrogative interruption by Attorney Lee Windrem, Freudenberg reached for the extended arm of Washburn, and after trying to force it down, declared that he would call for police assistance to remove the "obstruction" from the stage if he couldn't do it by force. Therewith he proceeded to push Washburn with force, and attain the center of the stage.

The Normal School superintendent turned to the chairman with a glaring countenance and Freudenberg desisted. Following whispered conferences, R. W. Byrn, a strong leader in the Calfee faction, and others, hurriedly left the hall, following which a special officer appeared to keep peace within the members of the Humane Society.

Realizing that it would be impossible to hold a meeting that would fairly represent the opinon of those present, Dr. W. R. Scroggs moved that the meeting adjourn to the Baptist church, but this, due to the confusion in the hall, was never placed before the assembly. Then Washburn, Dr. Scroggs, Mrs. Alice Park and other supporters left the school auditorium, amid the vocal expression of derision, sometimes called the "horse laugh," by some who remained for a time to finish the conduct of meeting Number One.

CALL POLICEMAN DURING SQUABBLE.

During the squabble over who was to preside, a signal was flashed for Special Officer Sprague, which was responded to by Special Officer Mahnke and Officer Jennings. The Calfee backers refuse to admit that a call was made for the police, but it is not denied by those closest to the present city administration.

WOMAN SCORES THE MAJORITY.

Those remaining at the Lincoln school did not, however, have the meeting all to themselves, despite the departure of the minority sympathizers. Mrs. Virginia Geoghegan, who declared that she was a member of the Methodist church and that Reverend Calfee was her pastor, managed to get to the platform. To use the expression of the policemen hangers-on, she "panned those present to a frazzle."

"This is the most outrageous exhibition of hoodlumism I ever witnessed. I want to express my righteous indignation in opposition to this hoodlumism. Those people who just left this hall had a perfect right to

(Continued on Page Eight.)

FRAME UP IS CLAIM

Special to the Daily News.

MARTINEZ, Sept. 29.—The charge that amateur private detectives in the employ of the Stockton M. M. & E. had planned to "frame" a demonstration by explosives against the Sperry Flour company's plant as a means of discrediting the labor union forces, has been made here before members of the Contra Costa Grand Jury.

The charge is brought by Thomas J. Mooney and Edward Nolan, as members of the International Workers' Defense League.

Resulting from their information a warrant for the arrest of J. C. Emerson, a detective, has been sworn to by Deputy Sheriff John Birmingham.

Mooney and Nolan claim that they have further information regarding the use for the dynamite found and will be accorded a hearing.

November 19 and 20—Ladies of the Wesley Methodist church will hold a two-day bazaar.

MACDONALD AVE AT 25RD ST 1918

BOOST; LAY ASIDE THAT OLD HAMMER

RICHMOND DAILY NEWS

D. C. MORRILL.....Advertising Manager

Published every morning (except Monday) by the Richmond Daily News (Inc.), 250 Sixth Street. Phone Richmond 52.

Entered at the Postoffice at Richmond, California, as second-class matter.

SUBSCRIPTION RATES
(By Carrier)

Per month ..... .40
Six months (in advance) $2.00
One year (in advance) $4.00

IS THIS A TRAP?

Has labor at last succeeded in interposing in time to save itself from falling a victim to one of the most unscrupulous and dastardly plots which the mind of man can conceive?

Has labor at last come to a point where it can say: "This is the trap which was laid for us. Now do you believe us guilty of the crimes which have been laid at our door?"

These questions, and others have been raised since the investigation of the finding of 500 pounds of explosives near Bay Point, and the subsequent apprehension of a man giving the name of Emerson.

After an investigation, the San Francisco Bulletin printed the following:

"A dynamite plot, alleged to have been framed by the paid emissaries of the Merchants, Manufacturers and Employers' Association of Stockton, aimed to discredit and retard the progress of the labor movement of the Slough City, where the M. M. & E. is waging a war of extermination on the labor unions, has been unearthed by the Unions' Defense Committee of Stockton.

"This committee is in possession of reliable information and much evidence to prove that the sleuths in the employ of the M. M. & E. of Stockton have framed up a dynamiting stunt, which they hoped to pull off in Stockton simultaneously with the opening of the convention of the California State Federation of Labor in the city of Stockton next week. The committee claims that the information is authentic, and that the evidence in its possession is enough to insure the arrest, trial and conviction of those involved in the frameup.

"One of those most actively engaged in framing the dynamite plot, it is claimed, is J. J. Emerson, a detective in the employ of the M. M. & E. of Stockton, who was arrested at Bay Point last Friday by a constable of Contra Costa county, who found in the possession of Emerson a suitcase containing a large quantity of dynamite, which was stolen from a sealed freight car at Bay Point the night before.

"Emerson was arrested and held in the county jail at Martinez over night, and the following day, it is alleged, through the influence of Mr. Cowell, whose brother is said to be active in the M. M. & E., he was released by Under Sheriff Veale, during the absence of Sheriff Veale, who was very much perturbed when he learned of the release of Emerson. A warrant charging Emerson with the unlawful possession of dynamite has since been issued upon evidence presented by Deputy Sheriff Birmingham, and the arrest of Emerson is hourly expected.

"Many of the reports made by Emerson to the M. M. & E. Association of Stockton are in the hands of the Unions' Defense Committee. These prolific reports, it is said, repeatedly refer to Thomas J. Mooney of San Francisco as the "chief conspirator in the labor activities of Stockton." This is most emphatically denied by the Unions' Defense Committee, which claims that Mooney has not been in Stockton since the lockout was instituted by the M. M. & E., and that Mooney is not a member of the Unions' Defense Committee, is not authorized to speak for that committee, and is in no way identified with the labor movement or its activities in Stockton.

"H. C. Brokaw, representing himself as a clerk in the employ of the M. M. & E. of Stockton, but whom labor claims is chief of the sleuths in the employ of that association, has tried his best to keep from the papers the story of the dynamite frameup, it is said.

"The complete story of the dynamite plot will be told at a labor mass meeting in Stockton next Friday night, following which a number of arrests are expected.

"It is claimed by the Unions' Defense Committee that the M. M. & E. Association of Stockton has furnished its detectives with a so-called hospital list, on which appears the names and descriptions of at least twenty labor men, all of whom, it is alleged, are constantly shadowed by detectives. Particularly is this true in the case of Anton Johannson, it is said, who is constantly followed by these armed detectives, said to be in the employ of the M. M. & E. Association."

SAN FRANCISCO'S EXPOSITION.

Despite the theoretical reasons advanced as to why the 1915 Exposition at San Francisco cannot be successful, it is worthy of note that during last week an average of nearly 10,000 people visited the uncompleted exposition grounds.

When the exposition committees first announced their hopes and plans, they estimated an average daily attendance to the grounds at 30,000. If San Francisco already is sending 10,000 before the formal opening, it is safe to say that the estimated attendance, made early in the year, which includes people from all parts of the world, is not over exaggerated.

Despite the terrible European war, the countries which planned to participate have not withdrawn. Many reasons to believe that a larger attendance than contemplated are visible, and there is every reason to believe that much of the talk about a chilly 1915 fair is merely talk.

Tomorrow is the last day that Berkeley has given the Key Route company to start improvement on Adeline and other streets, before the chief of police begins his work of stopping the cars from running. Evidently the company is going to take a chance on Berkeley standing pat. They have printed circulars pleading poverty and all kinds of things, and are sitting back in their chairs awaiting further developments.

The "Buy a bale of cotton" movement has taken national hold on this country. Another move which, although not quite so great in immediate effect, is rapidly gaining ground. That is the "wear a cotton dress" movement. The later movement may have a lasting effect on the industrial situation.

Some railroad magnates and capitalists have proclaimed that what the working masses need is education. No doubt they do, but a different kind of education, which would teach the magnate reformer how to do effective reforming, would be in order.

OPEN FORUM

This column is open to the readers. Communications must be signed. No name will be used if requested not to by the writer. Articles must be short, from 100 to 200 words is the preferred length. This paper does not assume the editorial responsibility for anything published in this section.

Editor Daily News:

Enclosed is a letter of interest to union men:

To Officers and Members of Organized Labor, State of California:

The attached resolution, which is self-explanatory, was unanimously adopted by the San Francisco Labor Council:

Whereas, The San Francisco state building act, No. 36 on the state ballot at the November election, provides for the issuance of bonds not to exceed one million dollars, for the purpose of constructing a state building in the San Francisco Civic Center, for the site of which San Francisco has donated a very desirable and valuable lot of ground in exchange for one of less value and adaptability for the purposes to be served by such a building; and

Whereas, A statement is being made that there is no particular need for a state building in San Francisco except to fill a gap in the Civic Center, which statement, unless contradicted and shown entirely groundless, will have the effect of defeating said very necessary improvement; and

Whereas, The records of all state departments doing business in San Francisco, which is mostly of a local nature in contradistinction to that of Sacramento, which is largely of a state-wide nature, shows the imperative necessity of providing a building with adequate accommodation and office space for all the state offices and departments doing business in San Francisco, which are now scattered in different parts of the city, and all of them rented from private parties at a great cost in comparison with what the maintenance of a building would be, which could accommodate all of said offices, or most of them; and

Whereas, From the state's experience in Sacramento and elsewhere, it is evident that in the long run it will be most expeditious, as well as less costly, for the state to locate its offices in one building owned by the state than to continue present methods of providing accommodations for doing the business of the state; therefore, be it

Resolved, By the California State Federation of Labor that we hereby advise the voters of this state not to give credence or consideration to any representations that are or may be made that might induce voters to make distinction between the different bond issues which are approved and recommended for adoption by this convention.

Adopted by San Francisco Labor Council, Friday evening, September 18, 1914.

(Signed),
JNO. A. O'CONNELL, Secretary.
A SUBSCRIBER.

GREAT MISTAKE.

"Advertising ruined me,"
Said the man.
"What on earth," demanded we,
"Was your plan?"

"Only one mistake," he said,
"Caused my fall.
I let rivals in the trade
Do it all." —Manila Times.

All the leading magasines at Ferguson's Drug Store, 724 Macdonald avenue. Adv. tf

Subscribe for the Daily News.

SUBSCRIBERS SHOULD NOTIFY OFFICE DIRECT

All subscribers to the Richmond Daily News are urgently requested to notify this office by telephone or in person immediately upon missing their paper or failure of its delivery.

Do not complain to the carrier boys, but call directly to the Daily News office, phone Richmond 52, and make your complaint for non-delivery, that it may receive prompt attention.

FIRE ALARM BOXES

5. Santa Fe Depot.
6. Second St. and Macdonald Ave.
7. Fourth St. and Macdonald Ave.
8. Sixth St. and Macdonald Ave.
9. Eighth St. and Macdonald Ave.
12. Tenth St. and Macdonald Ave.
13. Twelfth St. and Macdonald Av.
14. Fourteenth and Macdonald Av.
15. Sixteenth and Macdonald Ave.
16. Twentieth and Macdonald Ave.
17. Twenty-third and Macdonald.
21. Washington and Standard Sts.
23. Cottage and Santa Fe.
24. Richmond Ave and Castro.
26. Richmond Ave and Alvarado.
212. Golden Gate and Clarence Sts.
213. Morgan and Vaca Streets.
215. Golden Gate betweene Marine and Lincoln.
231. Standard and Clarence Aves.
232. Washington and Scenic.
241. Tunnel and Scenic.
251. Richmond and Tunnel.
31. Third and Ohio.
32. Sixth and Ohio.
34. Eighth and Virginia.
35. Thirteenth and Main.
312. Tenth and Ohio.
313. Twelfth and Chanslor
314. Fourteenth and Potrero.
316. Twenty-first and Chanslor.
321. Ninth and Bissell.
324. Third and Bissel Ave.
41. Barrett and Ashland Ave.
42. Nevin and First St.
43. Eighth and Barrett Streets.
412. Fourteenth and Barrett Streets.
421. Tenth and Clinton.
431. Sixth and Ripley.
432. Third and Ripley Streets.
434. Sixth and Pennsylvania.
51. Barrett and Eighteenth Streets.
52. Clinton and 17th Streets.
61. Stege School.
62. Bay View Ave. and San Pablo.
63. Bay St. and Pullman Ave.
64. Cutting Blvd. and Pullman Av.
65. South Street and Fulton.
71. S. 28th Street and Cutting Blv.

Union men, have your suits steam cleaned and pressed under best conditions in workshop of Richmond Dye Works, 225 Macdonald. Phone 621. 9-2-1m—Adv.

Give the Daily News classified columns the "once over." You may find some valuable information. Besides it is interesting reading.

Subscribe for THE NEWS.

The "Palms"

"For Health Seekers and Tourists." Near the famous Hot Springs and Mud Baths. Cottages and tent houses furnished for housekeeping; water and lights free. Rates $4 per week up. Address
M. M. Steele,
Calistoga, Napa County, Cal.

FAST ELECTRIC TRAINS

for Pittsburg, Solano City Sacramento.
Leave 40th and Shafter Ave., Oakland, daily.

7:30 a. m. 1:30 p. m. 8:30 p. m.
*9:30 a. m. 3:30 p. m.
11:30 a. m. *5:09 p. m.

* The 9:30 a. m. has parlor, observation car. Connects for Pittsburg.
* The 5:09 p. m. carries free observation car.
The 5:09 p. m. train runs through to Marysville, Colusa, Oroville and Chico. West Pittsburg only stop between Oakland and Sacramento. Point and Way Stations, leave daily: 8:30 a. m. 11:50 a. m. 4:30 p. m. 8:30 p. m.
6:30 p. m. daily through to Pittsburg.
11:50 a. m., 4:30 p. m. daily and 5:50 p. m. daily; connects for Alamo, Danville and Diablo.
10:10 a. m. Sunday only to Bay Point, Danville, Diablo and way stations.
Telephone Piedmont 870.
Baggage carried on all trains. Call up Oakland 4447—People's Express Co.—and ticket for transportation will be delivered when baggage is called for.

OAKLAND, ANTIOCH & EASTERN Ry.

Phone 765 Open all Night
THE GOLD MINE KITCHEN
Quick Service; Popular Prices
Good Food Well Cooked
517½ Macdonald Avenue
Frank Scarneo, Prop.

Spiritualist Circle
FRIDAY EVENING
At 8 p. m. Sharp
At 449 11th Street
All are cordially invited.

141 S. 14th St. Phone 314
H. L. Penry
Brick Contractor and Builder
Estimates Furnished
Richmond, Cal.

Spirella Corsets
Residence Corsetiere
MISS JANE R. NOBLE
164 Sixth st. Tel. 561 J.

BELLEFLEUR APPLES
4-Tier Size Per Box 90c

FANCY JONOTHANS, 4-tier, per Box.....$1.00
FANCY KINGS, 4-tier, per Box.....$1.00
OTHER CHOICE VARIETIES, per Box.....75c
EXTRA FINE PEARS, per box.....85c

B. McWHORTER
FANCY AND STAPLE GROCER
Phone 105 147 Richmond Ave.

Buy Here and Save Money

FINEST CREAMERY BUTTER:
35c per One Pound
65c per Two Pounds
FRESH CALIFORNIA EGGS:
40c per One Dozen
75c per Two Dozen

Richmond Creamery Co.
Phone 505 325 SEVENTH STREET Free Delivery
American Trading Stamps.

5-Room Modern Bungalow and lot 38x112 1-2 on Bissell Ave. $3350 and on easy terms.

LESTER & PLATE
608 MACDONALD.
REAL ESTATE. INSURANCE. NOTARIES.

PULLMAN HOTEL
Cor. Pullman Ave. and South St., Opp. Pullman Works.
ROOMS CLEAN AND BRIGHT—PER WEEK $1.00
CHEERFUL READING AND WRITING ROOM. GOOD COOKS
Phone 26. Inspection Invited. A. Markstein, Prop.

PROFESSIONAL CARDS

ATTORNEYS

Phone Richmond 631
H. J. WILDGRUBE
Attorney-at-Law
301-302 Pillow Bldg., Cor. 7th and Macdonald Ave.
Richmond, Cal.

Phone 434 Notary Public
C. A. CLARK
Attorney-at-Law
Corner Richmond and Washington Avenues, Richmond, Cal.

ARCHITECT

Phone Richmond 691
J. B. OGBORN
Architectural Designing and Supervision
822 Macdonald Avenue, Richmond

CONTRACTORRS.

Telephone 754
S. C. ROGERS
Contractor Terrazo
All Kinds Concrete Work and Cement Finishings; Sewering And Water Systems.
401-Chanslor Ave. Richmond, Cal.

Phone 1035
C. H. BROWN
Contracting Plasterer
Satisfactory Work Guaranteed on Every Job.
Estimates Promptly Made.
328 Seventh St., Richmond, Cal.

Phone 1042
J. N. LONG
Plastering Contractor
Estimates Furnished
Residence 327 Twenty-First St.
Richmond, Cal.

O. J. DAHL
Richmond's Pioneer Contractor and Builder
Plans and Estimates Furnished.
126 Ohio St. Richmond, Cal.

EXPRESSING AND MOVING

EXPRESSING AND FURNITURE MOVING, FEED AND FUEL.
RICHMOND SUPPLY CO.
A. S. Whiteside. Robt. Dernan.
189 RICHMOND AVE.
Office Phone 81. Res. Phone 624W

C. J. LAMBRECHT
Dealer in
FEED AND FUEL
Office Phone 678J.
Yard Phone 204W

UNDERTAKERS.

J. G. CLARK & CO.
Funeral Director and Embalmer
Calls answered day and night. Elegantly fitted Chapel; auto service; lady assistant for women and children.
Telephone day or night, 593
105 Fourth Street.

E. B. SMALLWOOD
Undertaker—Embalmer
Deputy Coroner
427 Macdonald Avenue—
119 Richmond Avenue.
Phone 118

BERT CURRY
Undertaker Embalmer
Parlors 142 Washington Avenue.
Day and Night Phone 430
Service Day or Night.

Phone Rich. 386.
JOHNSTON & PIERCE
Attorneys-at-Law
Pulse Building
Richmond, Cal.

Richmond Theatre

Today's Program

The Spoilers

9—Reels—9

FRESH Fruit and Vegetables

EVERY DAY

Large Variety

At The Right Price

ALWAYS

Golden Gate Grocery

TELEPHONE RICHMOND 83

EIGHTH AND MACDONALD

Subscribe for the News.

WINEHAVEN FIRE LADDIES TO DANCE

A dance will be held Saturday evening at East Shore Park by the members of the Winehaven fire department. The floor will be in charge of Elmo Pinkerton and W. Berndt, assisted by A. Sutter, J. Miller and F. Herd.

LANE RETURNS FROM SOJOURN

Councilman W. L. Lane returned yesterday from Plato, Monterey county, where he for the past two weeks has been rusticating. While in Monterey Lane was a guest at the home of his mother. He spent considerable time in hunting wild game and fishing.

NOTICE.

To Whom It May Concern: My wife, Mrs. Grossi Sannazzari, having left my bed and board without any good cause on my part and against my will, therefore I will not be responsible for any debts she may contract form this date on, Sept. 23, 1914.

9-24-10t. CARLO SANNAZZARI.

Union men, we are all doing it, sending our suits to Mayer's American Cleaning Co., to be cleaned, pressed or repaired. Phone 4521. 1116 Macdonald Ave Adv.

All the leading magazines at Ferguson's Drug Store, 724 Macdonald avenue. Adv. tf

LIBRARY IS TO REMAIN OPEN ON MONDAYS; NEW ORDER BEGINS IN WEEK

Beginning next Monday, the Public Library will depart from its custom since its establishment in 1910, and remain open Mondays. It will not be possible, say the trustees, to change the hours of opening of either the west side branch or the Stege branch just at this time, although steps may be taken in the future to have the branches open seven days in the week.

The change has been under contemplation for a long time, but arrangements were only completed the past week.

The opening of the Richmond club's new quarters in the near future, contributed largely to making the new rule operative.

The staff of the library has been increased recently, and many new books added to the shelves. The staff now includes Miss Wilsey, librarian; Miss Ruth Epperson, children's librarian; Miss Jessie Lea, reference and first assistant librarian; Miss Edith Pickett, assistant; Miss Myrtle Pearce, assistant, and Miss Dorothy McGregor, part time assistant.

The board of trustees of the library are of the opinion that with the seven-day schedule, much clerical and new work will be accomplished, with a corresponding increase in the scope of the library work in the city.

FUTURE DOINGS

Sept. 29—Annual Camp Fire, G. A. R., at Fraternal Hall. Banquet and program of musical numbers and entertainment.

Sept. 30—Richmond Club will hold a whist tournament.

Sept. 30—Whist party of Richmond club at new quarters on Nevin avenue, between Eleventh and Twelfth streets.

Oct. 1—The Civic League meets at 2:30 p. m. at Lincoln school to continue the discussion on the November ballot.

October 3—Annual ball of Winehaven Fire company No. 5, at East Shore Park.

October 3—Last day to register on General Election.

Oct. 3—Pirates' dance at Foresters' Hall, San Pablo. Music by Schwartz orchestra.

Oct. 4—Social Dance Sunday afternoon and evening. Kody Kove by the Sea. Swimming daily. 9-25-1mo

Oct. 5—Open meeting of Richmond Industrial Commission in San Francisco.

October 6—Socialist whist party at Polytechnic hall. Refreshments will be served.

October 7—Whist party in Fraternal hall by the Fraternal Brotherhood. Refreshments served.

October 8 and 9—Two-day fair by the members of Richmond Club in new home at Twelfth street and Nevin avenue.

Oct. 10—Ike and Mike dance at East Shore Park.

Oct. 15—Fair of St. Mark's church at 1014 Macdonald avenue.

Oct. 17—Annual dance of Onetah Tribe No. 96, Degree of Pocahontas.

October 20—Onetah Tribe, O. R. T., will hold whist party in Pythian Castle. Valuable prizes will be given.

Oct. 21—Social dance by Drill Team, Log Cabin Camp, W. O. W., at East Shore Park.

Oct. 24—Rag Time Millionaire ball given by Eagles' Drum Corps at East Shore Park. Schwartz orchestra.

October 29—Social dance given by Burke Council, Y. M. I., at East Shore park. Park Orchestra.

November 3—Election of state and county officers; general election.

November 3—The ladies of the Calvary Baptist church will hold an election dinner.

November 6 and 7—Ladies' Guild of the Point Richmond Episcopal church will hold a two-day bazaar in the church parlors.

Nov. 14—Dance of the Bluebell club at East Shore Park. Schwartz orchestra.

November 19 and 20—Ladies of the Wesley Methodist church will hold a two-day bazaar.

VISITING HERE WITH RELATIVES

Mrs. W. Mackey of Henrietta, Oklahoma, arrived yesterday to visit her relatives in this city. She is staying at the home of Mrs. F. E. Hutton, and will visit J. J. Hutton and J. R. Hutton, also of Richmond.

VISALIA MATRON IS A GUEST AT LOCAL HOME

Mrs. Kate Worley of Visalia is visiting at the Johnson home at 607 Maine street. She will remain here for several days, when she will leave for La Grande, after which she will return home.

There are now almost six thousand members of religious orders under arms fighting for France. They include Assumptionists, Lazarists and Salesians.

Union men, we are all doing it, sending out suits to Mayer's American Cleaning Co. to be cleaned, pressed or repaired. Phone 4521. 1116 Macdonald ave. 9-17-tf—Adv.

Stop! Look! Listen!

THEY HAVE GOT IT AGAIN

The Primest, Choicest Beef Mutton and Pork Cuts On the Market ALL INSPECTED

Specialties In

Sausages, Boil Hams, Fresh Ranch Eggs and Butter

Independent Market

718 Macdonald Ave.

Don't give anybody chance to say: "I TOLD YOU SO."

Your lack of knowledge of the Jewelry, Watch and Silverware Business ought to compel you to exercise great care in the selection of same. Dont't send out of town for anything in our line. Save time, money and disappointment. My stock enables me to answer your most exacting demands. My quality is upright. My prices downright low, and I am right here at home to "make good."

E. C. Attebery

Phone 474 500 MACDONALD

IMPERIAL RESTAURANT

For Ladies and Gentlemen

Excellent Cuisine and First-Class Service at Popular Prices

Short Cakes a Specialty. I. X. L. Boneless Tamales

"Special" Sunday French Dinner, with Wine, $1.00

M. Dabovich, Prop. Phone Richmond 870

MACDONALD AVE. at Fifth Street

Our Interests Are Identical

because the greater your success in business the greater will your account be with us, and, on the other hand, the more attention we give your account, the less worry you will have in your business about your banking arrangements and will therefore be enabled to dispatch your business with greater ease and profit.

We are serving some of the best business and professional men in this city. Will you permit us to take care of your business as well and the benefits will be mutual?

Bank of Richmond

(Established 1902)

Cor. Richmond and Washington Ave. Phone Rich. 72

?

FORD

Everyman's Car

Ford Chassis $485

F. O. B. Richmond

See

Noble & Brown

Licensed Dealers

Richmond Garage

"Tales of a Million Dollars"

The Man Who Threw Away $210

Eighteen months ago Burg Bros., Inc., sold lot 27, block 17, in the Nicholl-Macdonald Ave. Business Center Tract in Richmond for $1250—$125 down and $10 a month.

After the original purchaser had made payments for 14 months he began to get nervous. Result—he sold it for $2000, making a profit to him of $7.50 on an investment of but $265 in cash.

But—here's the moral: If he had NOT sold it, he would have made $250 MORE PROFIT—and would have paid out only $40 more cash—for the lot sold again September 1 to one of Richmond's ex-officials for $2250.

He literally threw away $210 in four months by selling his lot too soon.

Do you see what we mean?

Richmond's property is increasing in value faster right now—for didn't this lot increase the most during these last four months?

That is why we say

Richmond Is Merely Started

BURG BROS. Inc.

Members Richmond Industrial Commission.

660 Market St., San Francisco. 23d and Macdonald Ave., Richmond

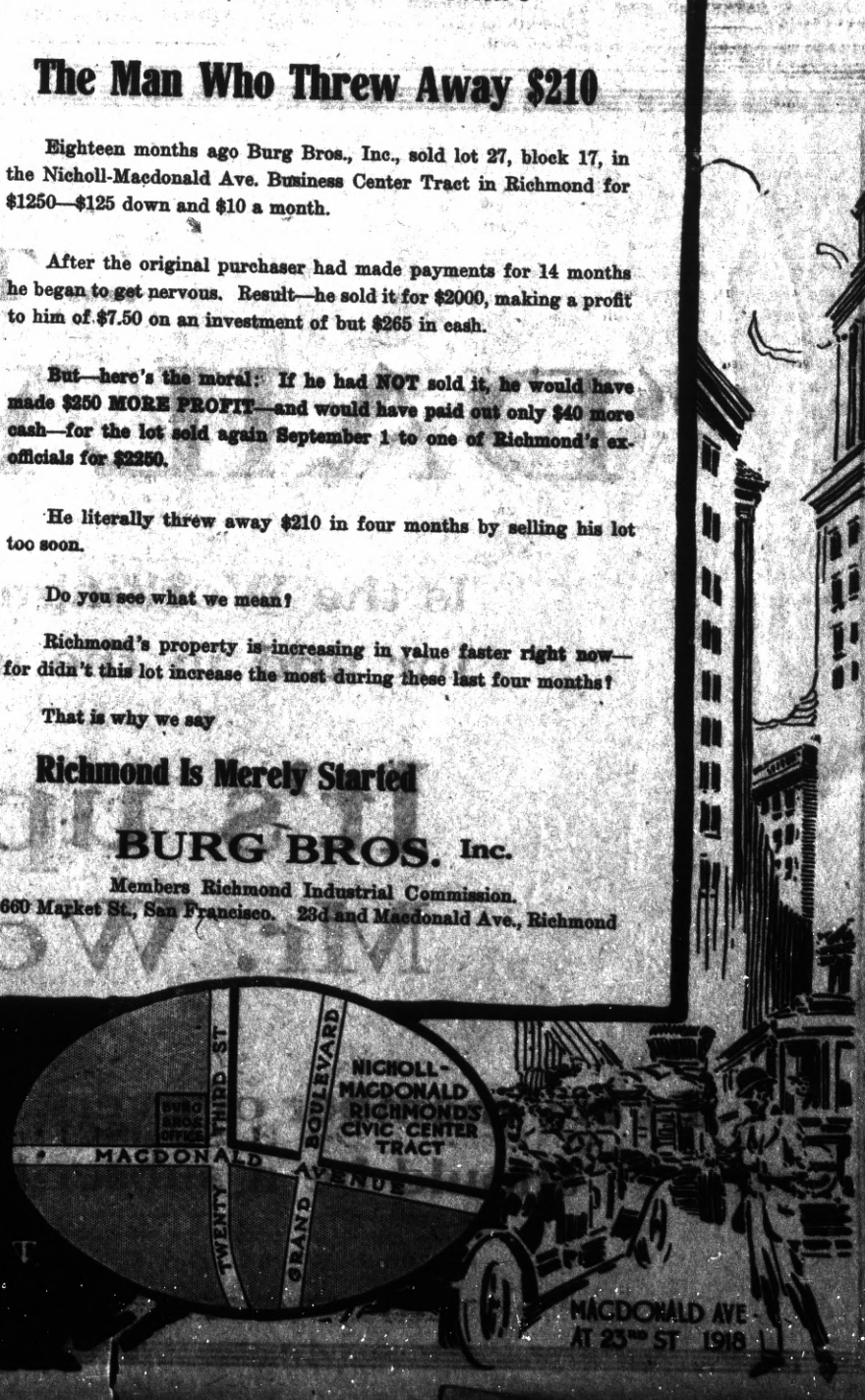

ZEB KNOTT, Contract Painter

SIGN AND HOUSE PAINTING, PAPER HANGING AND TINTING.

319 Seventh street.

Agent for SHERWIN-WILLIAMS PAINT, "Covers the Earth"

BARGAINS

57 foot, cor. on Barrett ave.; $2525; $1188 cash, $10 per mo.; interest 5 per cent.

Lot on Macdonald, $3750; $1750 cash, balance 3 years, interest 7 per cent.

50 ft. cor. on Chanslor; $1795; only $985 cash, balance 3 years, interest 7 per cent.

Robert W. Byrn
Exclusive Agent.
905 Macdonald Avenue.

ISH KA BIBBLE

Rush along to "that man Allen" with your plumbing cares.

F. P. ALLEN

The Painless Plumber.
252 Fifteenth Street.

VOTE FOR

A. J. Soto

CANDIDATE FOR

District Attorney

General Election Nov. 3, 1914.

When you want to move we move. Early or late.

Olds Transfer

Office Cor. Eighth and Macdonald Ave. F. E. Schooler Stationery Store. Phone 1047
Residence, 15 Twentieth street. Phone 275.

FOR SALE

Elegant 4, 5 and 6 room Bungalows.
$50 DOWN
$25 PER MO.
623 Twenty-second st. Tel. 566 L. 1. 3 blocks north of Macdonald ave.
N. B.—These are homes—not houses.

Popular Bakery and Coffee Parlor

Quality Bakery

417 MACDONALD AVENUE
Between Fourth and Fifth

Boost Richmond. If you haven't something good to say for your city, keep still.

PROMINENT FIGURE IN PRESENT EUROPEAN WAR

UNDERWOOD & UNDERWOOD, N. Y.

GENERAL PAUL PAU.
One-armed member of the French Military Board of Strategy, and one of the heroes in the present conflict.

MISS LILLIAN CORDAY COLLIER of Oakland—Studio of Music. 233 Fourteenth st., near Macdonald ave. Thursdays. Hours 2 to 6 p. m. 9-3-1m—Adv.

The world hates a knocker, but loves a booster. Boost your city.

FRESH Fruit and Vegetables

EVERY DAY
Large Variety
At The Right Price
ALWAYS

Golden Gate Grocery
TELEPHONE RICHMOND 83
EIGHTH AND MACDONALD

EAGLES PLAN MEMBERSHIP CAMPAIGN

Pt. Richmond Aerie of Eagles, No. 354, is planning an extensive campaign for membership, that will be carried on by all the members of the Aerie for several weeks to come.

At a well attended meeting of the lodge in A. O. U. W. hall last night, plans for the big dance to be given jointly by the drum corps and the lodge at East Shore Pavilion, October 24, were completed. The dance promises to be one of the biggest annual affairs of the order and a record crowd will be provided for.

WEINSTOCK TO SPEAK OCT. 8

Colonel Harrison Weinstock president of the Industrial Accident Board of California, is scheduled to speak at the Lincoln School auditorium on the evening of Thursday, October 8.

GREAT MISTAKE.

"Advertising ruined me,"
Said the man.
"What on earth," demanded we,
"Was your plan?"

"Only one mistake," he said,
"Caused my fall.
I let rivals in the trade
Do it all." —Manila Times.

The products of the Klondike are shipped almost entirely to this country, the Canadian government levying an export duty of 2½ per cent.

Following the war, Turkey's trade became better than in years past and the abundant snow was good for the crops.

Union men, we are all doing it, sending our suits to Mayer's American Cleaning Co., to be cleaned, pressed or repaired. Phone 4521. 1116 Macdonald Ave Adv.

ENGLAND'S GREAT MILITARY GENIUS

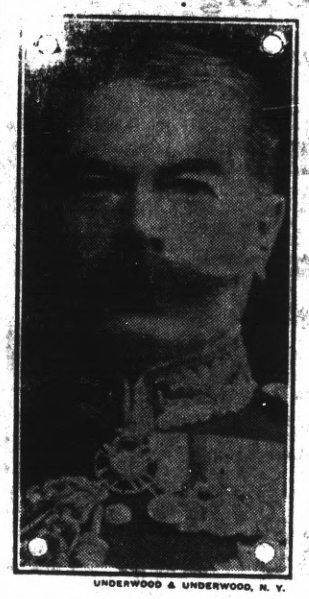

UNDERWOOD & UNDERWOOD, N. Y.

LORD KITCHENER.
Field Marshal Earl Kitchener is conceded to be the greatest military genius of the British army.

A rural mail carrier in Missouri has driven the same horse 57,600 miles in the last eight years. This is equal to more than two complete trips around the world.

Manchuria is making a new paint out of the btan oil that is produced there in tremendous quantities.

ADS ARE POPULAR READING

A newspaper's information is so varied it contains news to suit everyone. Some years ago a person who read the ads in the newspaper or a magazine was considered odd, and it is true the ads were crude, the articles advertised often being out of season or of a style and texture entirely out of fashion. But now it is different. Advertising furnishes the most interesting reading matter in the newspaper. It is instructive, teaching the public how to reduce the cost of living and at the same time get the best standard goods.

If you don't already read ads—get the habit—it's a liberal education.

TAXI?
And Touring Cars

PHONE
436

Any hour of the day or night for any kind of a trip.

RICHMOND AUTO AND TAXI CO.
415 Bissell.

Ralph R. Arnold

Polled largest number of votes in Primary.

CANDIDATE FOR
County Surveyor
General Election Nov. 3, 1914.

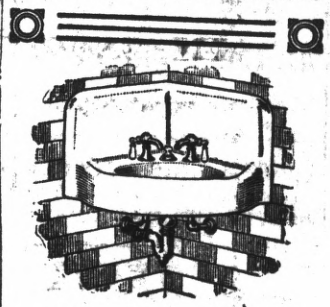

George Kelly
PLUMBING CONTRACTOR
Successor of Frank Lucas.
Estimating and jobbing given prompt attention.
335 Seventh st. Phone 181

Dr. F. E. Kelley, dentist, room 204, La Salle Bldg. Hours 9-12, 1-5, 7-8. 9-9-tf—Adv.

Subscribe for the News.

.... THE ....

"DAILY NEWS"

Is the Workingman's paper—published for and in the interest of the worker

It's up to you Mr. Workingman

Every member of every union in Contra Costa County should be a subscriber to the DAILY NEWS

R.&G.Corset Week
at the Big Store

THE STANDARD OF VALUE, THE R. & G. CORSET
50c, $1.00, $1.50, $2.00, $2.50, $3.00

MEET ME AT **THE FAIR** DEPARTMENT STORE
KELLY & OLNEY
825-827 Macdonald Ave. Phone Richmond 811 Richmond, Cal.

Fancy 4 Tier Belle Fleur Apples ..... $1.00 Box
Fancy 4 Tier Jonathans ..... $1.25 Box
4 Tier Smith Ciders ..... $1.10 Box
Choice 4 Tier Belle Fleur Apples ..... 85c Box

Pulse Bros.
Macdonald at Sixth
Only members of S. F. G. Co. in Contra Costa County.
ORDER ROOM PHONE 135

Here Are a Few
War Bargains

Two lots for $350 for both; $50 down, bal. $10 per month.

$750 buys 1½ lots; street work paid; on Eighth st.

Five acres of good land, $700; easy terms.

CONN BROS.
501 Macdonald Avenue, Richmond.
REAL ESTATE AND INSURANCE
Phone 637

OFFICE AND YARDS, OPP. S. P. DEPOT, RICHMOND, CAL.
Richmond Lumber Co.
Incorporated
ALL KINDS OF BUILDING MATERIAL AND MILL WORK
FRED C. NEWTON, Manager. Phone Richmond 49

C. A. Clark

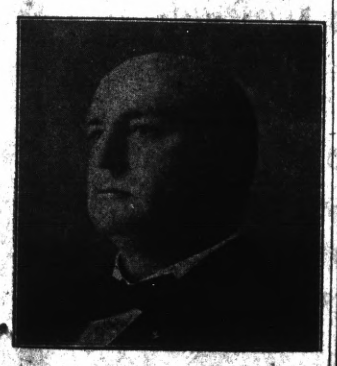

Candidate For

Judge of Superior Court

County of Contra Costa

General Election Nov. 3, 1914.

Thos. D. Johnston
OF RICHMOND

FOR
DISTRICT ATTORNEY
OF CONTRA COSTA COUNTY.

To the Voters
Of Contra Costa County

ZEB KNOTT
Candidate for
Supervisor
OF DISTRICT No. 1
General Election November 3, 1914.

Under the present law all county officials are elected by non-partisan vote.

ZEB KNOTT.

ATTENTION
Retail Clerks
Next regular meeting October 1st, will be held in Polytechnic Business College Hall.

Dr. C. R. Blake makes a specialty of all eye, ear, nose and throat troubles. Glasses accurately fitted. Pillow bldg., 707 Macdonald ave. Adv.

Subscribe for the Daily News.

ADS ARE POPULAR READING.

A newspaper's information ais so varied it contains news to suit everyone. Seme years ago a person who read the ads in a newspaper or magazine was considered odd, and it is true the ads were crude, the articles advertised often being out of season or of a style and texture entirely out of fashion. But now it is different. Advertising furnishes the most interesting reading matter in the newspaper. It is instructive, teaching the public how to reduce the cost of living and at the same time get the best standard goods.

If you don't already read ads—get the habit—it's a liberal education.

.. Social Whirl ..

PARTY'S SUCCESS IS SURE

FIRST EVENT OF RICHMOND CLUB IN NEW QUARTERS PROMISES BIG CROWD

Indications point to a record attendance at the whist party to be held this evening by the Richmond club in its new quarters on Nevin avenue. Already an unusually large number of tickets have been sold, and everything augurs success. The party will be the first event in the organization's new quarters and many will take advantage of being present at the affair. The party will not, however, be the formal opening of the new building.

The committee in charge, which comprises Mrs. C. F. Donelly, Mrs. J. H. Gibb and Mrs. O. Staley, has decorated the interior with vari-colored bunting and flowers.

Playing will begin promptly at 9 o'clock. Valuable prizes will be awarded the high point getters. These have been on exhibition in the windows of Pulse Bros. for the past few weeks.

FUTURE DOINGS

Sept. 29—Annual Camp Fire, G. A. R., at Fraternal Hall. Banquet and program of musical numbers and entertainment.

Sept. 30—Richmond Club will hold a whist tournament.

Sept. 30—Whist party of Richmond club at new quarters on Nevin avenue, between Eleventh and Twelfth streets.

Oct. 1—The Civic League meets at 2:30 p. m. at Lincoln school to continue the discussion on the November ballot.

October 3—Annual ball of Winehaven Fire company No. 5, at East Shore Park.

October 3—Last day to register on General Election.

Miramar Chapter To Hold Theater Party

Miramar Chapter, Order of Eastern Star, will hold a theater party Friday evening at the Ye Liberty theater in Oakland. The play which is on the boards is "At Bay," and is a thrilling detective play. Large houses have been in attendance nightly since the opening of the week, and it is expected that a large crowd of local theater-goers will take advantage of the chance to go in a mass to witness the production. A special car will leave the foot of Washington avenue promptly at 7:07 o'clock in the evening. A committee consisting of Mrs. P. D. Fitzpatrick, Mrs. John Gerlach, Mrs. Lee Adams and Mrs. Emily Axtell has charge of the affair.

Tickets may be obtained from any members ofthe committee or of the chapter.

Fraternal Aid Plans Clam Feed Thursday

The Fraternal Aid Society is making preparations for a "clam feed" to be held after its regular meeting next Thursday evening in Pythian Castle. Fifteen candidates are to be initiated into the mysteries of the order, under the guidance of the Oakland drill team. At the close of the meeting the big feed will be disposed of.

Dancing will occupy the remainder of the evening. The Fraternal Aid Society is forging to the front by leaps and bounds, as can be seen by the number of applications for membership that are presented each meeting night. The social committee is arranging for their next monthly dance, the date of which will be announced later.

Blue Bell Club To Hold Dance Nov. 14

The members of the Blue Bell club will give their annual ball on the evening of November 14 at East Shore Park. This was agreed upon at a meeting of the organization yesterday and preliminary steps taken to handle the affair. Committees will be selected at a later date. That the dance will be a big success is certain. The Blue Bell dance has always been looked forward to with much anticipation by the younger set of the city and in past years the dances have attracted record crowds. Schwartz has been secured to render the music for the occasion.

Women Of Woodcraft Guests Of a Member

Mrs. F. M. Wright was the hostess to a number of members of the Women of Woodcraft at her home at 914 Bissell avenue last night. A musical program was enjoyed. Refreshments were served during the course of the evening. Those present included Mrs. Tyler, Mr. and Mrs. Frank Eggerth, Miss Eunice Eggerth, Mr. and Mrs. Wyatt, Mr. and Mrs. Lester, Mrs. Sherbell and little daughter, Mrs. Kissell, Mrs. Scott, Miss Bond, Mrs. Richards, Mrs. Thurber, Mrs. Kerwine, Mrs. Crane, Mr. and Mrs. Wright and son.

JEWISH RESIDENTS WILL OBSERVE YOM KIPPUR IN THE BAY CITIES TODAY

In all the synagogues throughout the bay cities, Yom Kippur, or the Day of Atonement, will be observed today, when the devout members of the Jewish faith will deny themselves food and will break the fast at sunset this evening. At sunset last night the holiday was ushered in all the houses of worship and the devotions will continue throughout Wednesday, commencing at 9:30 o'clock.

Rev. Dr. Friedlander, rabbi of the Temple Sinai, will conduct the services in that sanctuary, where the members of the First Hebrew Congregation will worship. This evening at 7:30 Dr. Friedlander will speak upon the subject, "Holiness."

An augmented choir will sing the sacred anthems in both English and Hebrew.

Professor William Popper of the University of California will occupy the pulpit of Beth Jacob synagogue, this afternoon, when he will preach on "Atonement." Cantor F. Jenashefsky will direct the devotions.

This afternoon memorial services will be observed for those who died during the past year. The names of the dead will be read by the clergymen. In deference to the holy day, the Jewish merchants will close their establishments and no business will be transacted by them.

St. Mark's Parish Is Prepared for Event

The committee in charge of the St. Mark's Catholic church fair announced yesterday that the plans were rapidly nearing completion.

The fair will be held at 1014 Macdonald avenue, and the ladies are preparing to decorate and fit up booths and the many attractions which make the church faire popular.

The fair will open October 16, and continue to the end of the month.

SUBSCRIBE FOR THE DAILY NEWS

SANTA FE MAN IS WRITER

TEDDY CLARK JOINS RANKS OF COMPOSERS OF RAG SELECTIONS

Teddy Clark, an employe of the Santa Fe Railroad company, is blossoming out as a writer of song. Clark, who just recently arrived here from the southland, has not yet put his work on the market, but has two songs, which he expects to have published in the very near future. The new addition to the song composers' brigade will devote his talent to the writing of "rag" compositions. His two attempts, without the music, are as follows:

"My Rag Time Man in the Moon."
Way up in the heaven stays my rag time man.
Oh, Lawdy, lead me to him if you can.
He looks so lonely up there all by himself.
He's always staring at me from upon his shelf.
Look out, mister, he's looking at you.
Better be careful what you do, cause
He's my rag time man in the moon.
Yes, sir, baby, he's coming out soon.
Then strike up the band so he'll anderstand—
Play some raggy tune.
Play that music grand, don't leave out a strand,
For my rag time man in the moon.

If I go to Heaven can I dance with him?
I don't know what his name is, guess it's Jim,
But he's my honey way up there in the sky.
I'm surely going up there, don't ask me why.
He's never been talking to me
Although he loves me I can see.

The other composition is "That Little Anti-Rag Time Girl."
That little anti-rag time girl
May be all right for you,
But if she was to dance with me
She sur-ly would not do.
I've got me a new chicken
And her name is Nance O'Neal.
We're going out in the chicken yard
To dance the checken reel.
Cause—
I love my rag time music,
And I love my rag time girl.
Oh, when we dance together
Our brain gets in a whirl.
Hear that rag time violin.
How does it make you feel?
Oh, mister, play that tune all night
For me and Nance O'Neal.

There's lots of anti-rag time girls
That think they know it all.
There's some that would dance if they could,
When Nance and me could stall.
We're going to go to 'Frisco,
That's where they hold the Fair.
The reason why we are going is
To dance that Grizzly Bear.

SUBSCRIBERS SHOULD NOTIFY OFFICE DIRECT

All subscribers to the Richmond Daily News are urgently requested to notify this office by telephone or in person immediately upon missing their paper or failure of its delivery.

Do not complain to the carrier boys, but call directly to the Daily News office, phone Richmond 53, and make your complaint for non-delivery, that it may receive prompt attention.

Don't Forget
THE
DANCE
AT
MAPLE HALL
Third and Ohio.
EVERY THURSDAY EVE.
Swarts Orchestra.
Admission 50 cents. Ladies Free.

Sport Section

NEWARK FANS AND BAND TO INVADE THE CITY NEXT SUNDAY

With a small army of fans, a band and an alleged baseball team, the town of Newark will next Sunday invade our city, where they will receive an artistic trimming at the hands of our Elks. Manager Snow (not the stuff that falls from on high) is said to be working under the hallucination that he has a winning club and he predicts a landslide in favor of his hirelings. Southpaw Gordon will in all probability open for the local heroes.

* * *

Director Bill Luce yesterday afternoon stated that the club had decided to use Smith at second, Childs at Short and Hyatt in the field. Some one is, therefore, booked for the hook.

OH, DASH IT! ALL COUNTY SEAT IS NUTS ON GAME

Concord and Martinez will tangle in the fifth game of a five-game series next Sunday. Both clubs have taken two games. Martinez, which for the past few decades has been recognized as a pretty fair minor club, is beginning to show signs of life as far as the grand old pastime is concerned. Magnate McNamara is out looking after every likely looking thing that comes along and is now on the trail of Ty Cobb, Hans Wagner and others. Yes, brothers, others is correct.

LOADING OIL TANKER, MAN HAS TWO FINGERS CRUSHED

While loading oil on a Standard Oil tanker, Marshall Henderson suffered two crushed fingers.

Subscribe for the Daily News.

R. H. Latimer

(Incumbent)

CANDIDATE FOR

Judge Superior Court

General Election Nov. 3, 1914.

TO PERFECT PLANS FOR MIDWINTER LEAGUE AT MEETING THIS EVENING

To perfect plans for the proposed Midwinter league, representatives of four clubs will meet at the Cheek residence this evening. The teams and their representatives will be Winehaven, by Pinkerton; Point Athletes, by Biome; Cheek's Outlaws, by Cheek, and Richmond Cubs, by Gordon. At the meeting definite action of the much discussed league will be taken.

The selection of a date for the opening match; preparations for a schedule; grounds to be played upon, and other matters of importance will be taken up and acted upon.

FISTICUFF ARTISTS TO PERFORM AT RODEO ON TENTH OF NEXT MONTH

Spider Koppen of the Pinole Athletic Club and Kid Peters of Crockett will provide the main event of the boxing show to be held Saturday evening, October 10, by the Pinole Club in Rodeo. Both lads are toraining hard for the contest and should put a nice exhibition of the grand old game of biffing. A couple of four-rounders will open festivities. These will find Young Hughes, a Rodeo hope, pitted against Cyclone King of Crockett and Smiley Mitchell, who claims the fair city of Richmond as his place of abode, against Carpie Smith, an Oluum product.

TRANSFER OF REAL ESTATE

The following transfers of real estate, of interest to Richmonders, were filed with the county clerk at Martinez September 26:

Deeds.

Richmond Land Co. Inc. to A. G. Papadakis—Lot 14, blk 42, amd. map city of Richmond; $10.

Elmer E. Garrison to Charles, William, Elsie and Lillie Matson—Lot 5, blk 15, town of Richmond; $10.

Richmond Land Co. Inc. to Ella J. Granger—Lots 26 and 27, blk 16, amd. map city of Richmond; $10.

New Richmond Land Co. Inc. to Jacob Siliwalia—Lots 10 and 11, blk 169, Walls Addn; $10.

Richmond Land Co. to Socrates Theodorou—Lot 29, blk 41, amd. map city of Richmond; $10.

Mortgages.

Carl and Gorda Benson to Lars Olson—Lots 8 and 9, blk 55, amd. map city of Richmond; $3800.

Releases.

Meyer Tract Co. to I. A. Miller—Lot 56, blk 17, Richmond Annex; par. rel. mtge.

Hoyt & Green Inc. to Madge H. Erwin, F. R. Peake and W. Everett Erwin—Lot 48, blk 8, Richmond Villa tract; trust deed.

Miscellaneous.

East Bay Realty Co. to P. B. and Carrie B. Curtis—Lots 22 and 23, Richmond Junction; contract, $2300.

RICHMOND WOMAN SECURES DECREE FROM HUSBAND

An interlocutory decree of divorce was received yesterday by Lottie Cleek from Robert Cleek, both of this city. Desertion and failure to provide were given as grounds for the action.

TEN DOLLARS REWARD

* * *

Several readers of the Daily News have complained recently about not receiving their papers and it has become evident that in some cases at least the paper is being pilfered.

The Daily News WILL PAY A REWARD OF TEN DOLLARS FOR ANY INFORMATION LEADING TO THE APPREHENSION OF ANY PERSON STEALING THE PAPERS OF SUBSCRIBERS TO THE DAILY NEWS. Telephone or bring information to office.

SEALS CLIMB UP NOTCH: NO OTHER GAMES

The Seals climbed a couple of notches nearer the leading Ducks yesterday afternoon, the Los Angeles and Portland games not being played because of the non-arrival of the teams. The standing of the Coast league clubs today is as follows:

	Won.	Lost.	Pct.
Portland	95	73	.565
San Francisco	100	84	.543
Venice	97	84	.536
Los Angeles	93	86	.533
Mission	80	103	.435
Oakland	71	111	.390

YESTERDAY'S RESULTS.

AT SAN FRANCISCO—

	R.	H.	E.
Oakland	3	8	3
San Francisco	5	6	1

Batteries—Prough and Alexander; Fanning, Standridge and Schmidt.

Games at Los Angeles and Portland postponed, players failing to arrive.

FINED FOR AN ATTACK

Mrs. Rose Gallagher, a sister of Bernard F. Hottinger, the cement worker, who was committed to the insane asylum recently, was yesterday morning fined $10 by Police Judge Lindsey for an attack upon Mrs. Hottinger. Sentence was suspended by Lindsey. The attack was made by Mrs. Gallagher, who accused Mrs. Hottinger of being responsible for her brother's going insane. An article was published in a morning newspaper stating that Mrs. Hottinger had made the attack. This is not true.

BROTHER OF ILLUSTRIOUS MANAGER RETURNS HOME

Leonard French, a brother to Howard French, manager of the Richmond Elks, has returned from a vacation spent in Trinity county.

REDMEN AND VALLEJO IN 9 SPASM TIE

Nine innings to a 6 to 6 tie! Nine innings of real baseball! That sums up the match between the Onetah Tribe of Red Men and the Vallejo club here Sunday. The contest was called in the ninth, the visitors wishing to get a train for their hum towan. Owen Duncan and Bradley were the heroes for the locals in the hitting department. Duncan gained fame in the second spasm when he lined out a duce spot which brought in two scores. Bradley's two-sack smash in the sixth was even productive of more runs, three lads galloping home with the fat end of the score sheet.

The contest was a nifty pitchers' battle. Holms worked for the Red Men up to the sixth, when his arm went "dead" and Jones was put in. The box score of the afternoon's entertainment was as follows:

ONETAH RED MEN.

	AB.	R.	BH.	PO.	A.	E.
O'Rourke, 2b	3	2	1	1	3	0
Duncan, 3b	5	1	1	1	0	0
Holmes, p-ss	4	1	2	2	1	1
Bradley, 1b	4	1	3	8	0	0
Edwards, c	4	0	0	10	2	0
Jones, ss-p	3	0	0	3	2	1
Offer, lf	4	0	0	1	0	0
Gardener, cf	3	0	0	0	0	0
Frazier, rf	3	1	0	1	0	1
Cook, cf	1	0	1	0	1	0	0
Totals	34	6	8	27	8	3

VALLEJO.

	AB.	R.	BH.	PO.	A.	E.
Richards, cf	3	2	1	2	0	0
Olsen, lf	5	1	1	2	0	0
Nielson, 3b	3	0	0	4	0	0
O'Neil, p	4	1	1	0	2	0
Lundberg, 1b	4	0	1	6	0	0
Longan, ss	3	0	0	0	0	0
Huber, c	3	1	1	10	1	0
Hanley, rf	5	0	0	1	0	0
Cunning, 2b	3	1	1	2	3	1
Totals	33	6	6	27	6	1

Summary: Three-base hit—Holms. Two-base hits—Bradley, Duncan. Base on balls—Off Jones, 2; off Holms, 2; off O'Neil, 2. Struck out—By Jones, 4; by Holms, 6; by O'Neil, 8. Innings pitched—By Holms, 6; by Jones, 3. Double plays—Jones to O'Rourke to Bradley. Umpire—McGowan and Press Neville.

SLING BREAKS; MAN IS INJURED

A heavy sling carrying a quantity of iron broke yesterday at the Standard Oil works, precipitating the material upon the foot of Fred Linde, an employe of the Union Iron works of San Francisco. The injured man was treated by Dr. C. L. Abbott.

PATRONIZE YOUR HOME MERCHANTS

* * *

The best citizens in this community are those who believe in and practice home patronage. BE ONE OF THE BEST.

Who's Next?

Trade your Equities in Richmond properties for small farms near Dixon, Davis, Vacaville, Watsonville or Pt. Reys station.

After 6 p. m. or Sundays.

W. B. WILLIAMS

1087 Fifty-third st.

Phone Pied. 5524 Oakland

..... The .....

Richmond Daily News

IS Now woven into the life of Richmond. It reaches the *homes, the stores and the offices.*

The *families* of the merchants and professional men and the *families* of the workingmen read and discuss its newsy pages with great interest.

The merchant who *advertises in the Daily News* sends his message into the *homes* of the people who buy the bulk of the goods sold in Richmond and the *readers of the Daily News are patronizing those advertisers.* The wise merchants of Richmond keep their customers posted thru the columns of the *Daily News.*

The Paper

.... of the ....

Commo People

SCOOP THE CUB REPORTER — Geographp is all the rage these days — By "HOP"

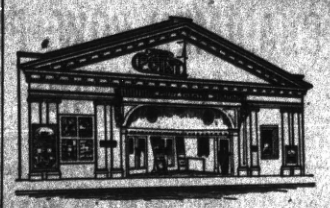

Point Theatre

Richmond Ave.

THE POPULAR PLAY HOUSE.

Gee, I do love moving pictures with good music and plenty of fresh air and here is where I get it.

Excellent Music.

Best for Quick Results—Daily News Classified Ads.

Best for Results—Daily News Classified Ads—Best for Bargains.

CLASSIFIED

Have you something to sell? A Daily News Classified Ad will run all over Richmond and find a buyer for you.

Buyer and Seller meet in Daily News Classified.

FOR SALE

FOR SALE—Three lots, Sixth and Cutting; $500 each, on terms, or $450 cash. Owner, 623 Twenty-second street. 9-29-3t

PACIFIC WRECKING CO., 1628 and 1630 Market st., city. 1,000,000 Star A shingles, $1.50 M.; new lumber, $12.00 M.; plate glass doors, sashes and porch sashes; all kinds of plumbing very cheap; in fact anything in the building line. 5-16-tf

FOR SALE—Very reasonable, furniture and household goods. 428 Ninth st. 9-23-6t

FOR SALE—Six-room modern cottage on two lots; also cottage, suitable for garage; reasonable. Phone 936 W. 9-24-6t

GOOD house and lot on First st.; must be sold immediately; leaving town; a real snap to a real party; most favorable terms conceivable. See owner at once. Box T, News office. 9-25-1w

CLASSIFIED RATES.

1 Time—8c per line per day.
3 Times—6c per line per day.
1 Week—4c per line per day.
2 Weeks—3c per line per day.
1 Month—2c per line per day.
Special rates on contracts.

FOR RENT

FOR RENT—Five-room modern house; $20, including water. 424 Second st. 9-23-1m

FURNISHED room with bath; rent $6 a month. 264 17th st., near Macdonald ave. 9-26-1t*

FOR RENT—Two-room house; good well. 745 S 15th st.; $5 monthly. R. E. Hornbeck, 746 S. 12th st. 9-29-6t

FOR RENT—Modern 4-room flats; price $17.50 and $20. Call at 219 First st., Right Apts. 7-24-tf

FOR RENT—Continued.

FOR RENT—County Line, bungalow, furnished 3 rooms; modern; $10; key at Morris' grocery. 9-30-3t*

FOR RENT—Swell six-room apartment, unfurnished. Apply 431 10th Street. 6-29-tf.

MISCELLANEOUS

ROOM AND BOARD—Nice sunny front room with board; suitable for two. 440 Eleventh st. 9-30-6t

FOUND—Four bunches of keys during the past month. Owners can get same by identifying them and paying for advertising. 9-26-2w

FINE clothes, shirt waists, fancy dresses, laundered by hand in Richmond; promptly; best care; reasonable. 525 Tenth st. 9-24-1m

DRESSMAKING by the day. Address Mrs. W. B. McDonnell, 442 S. Fifth st. 9-20-1m

For Exchange

Choice San Joaquin Farms For Richmond Property

Come in and Talk It Over.

M. J. KELLY

AGENT FOR ROYAL INS. CO. Losses paid in full immediately. Res. Phone, 1045. Phone Richmond 632

1202 MACDONALD AVENUE

Natural Ways To Health

WITHOUT DRUGS OR SURGERY

Baths and Massage, Spinal Manipulation, Physical Culture, Foods and Hygiene

SUITABLY APPLIED.

Cures all nervous and chronic diseases.

J. T. WORK, N.D.

Phone Richmond 835 1108 Macdonald Ave.

Richmond Painless Dentist

Gold Crowns, 22K	$5.00
White Crowns	5.00
Bridge Work, per tooth	5.00
PLATES—BEST	
Full upper and lower	10.00
Cheaper Plates	5.00
Cast Aluminum Plates	12.50
Never more, never less.	"Always Guaranteed."
MACDONALD AT FOURTH.	Home of Good Dentistry.

RICHMOND CAFE

Connected with Hotel Richmond. Try our Special Sunday Chicken Dinner. We cater to family trade.

J. F. Duesdeker, Prop.

Phone Richmond 702 1214 Macdonald Ave.

THE BANK BAR

Good Liquors, Good Service, Good Fellowship. A full line of high grade WINES, LIQUORS, CIGARS AND SOFT DRINKS. Headquarters for the Common People. The place where Overalls and Frock Coats meet in Comradeship. Drop in once—You'll keep on coming.

712 MACDONALD AVE. MIKE LUCEY, Prop.

AGED WOMAN ANSWERS CALL OF THE REAPER

Mrs. Rosina M. Paulsen died last night at 7 o'clock at the home of her daughter, Mrs. A. Heim, 427 Macdonald avenue. Death was due to old age, deceased being over 93 years of age. The remains will be shipped to Jolon, Monterey county, tomorrow for interment. Deceased was a native of Fohr, Germany. She had been failing for the past few months and the end was not unexpected. Besides Mrs. Paulsen, deceased is survived by four daughters, Mrs. J. S. Orchards and Mrs. Bunte of Santa Cruz, Mrs. Peters of Piedmont and one in Germany, and a son, N. Paulsen, of Santa Cruz.

VOTE FOR

W. H. Hanlon

FOR

Superintendent of Schools

CONTRA COSTA COUNTY

General Election Nov. 3, 1914.

Milk, Cream and Butter

The kind that brings us permanent patronage.

PT RICHMOND CREAMERY

220 Richmond Avenue

Phone 198

Union Floral Co.

2324 Macdonald Ave.

Florists and Decorators.

Plants and Seeds of All Kinds.

Phone 962. Prompt delivery.

J. Edward Zeles, Pres.

J. Edward Cook, Mgr.

HIGH SCHOOL NOTES BY SCOOP

A more intense concentration of the business of playing football has taken possession of the members of the football squad. Last night with two coaches on the gridiron, Russel Wilkes with the forwards and Ray Maddox with the backs, both of the Sophomore class team of the University of California, the practice accomplished more than ever before. Two new men, Holloway Jones and Harold Bedwell, were out for the first time and showed exceptional ability, and as they are both heavy men their presence was felt in bucking the varsity.

This afternoon a practice game with the second team of Berkeley high will be played on the Boone's Academy grounds in Berkeley. As the first game between the locals and the Berkeley high second aggregation resulted in a 0 to 0 tie, the game should be fast. The trip to the college town will be made via the street cars immediately after the dismissal of school.

The personnel of the high school squad will remain the same as in former games.

• • •

The Centerville-Richmond game on next Saturday looms up prominent in its significance to this season's athletics. Centerville is considered the strongest Rugby fifteen in the Alameda county league, and whether or not Richmond will have a chance to play for the league championship on October 24, will be decided by that game.

If Richmond wins the Centerville game it will on the following Saturday meet Hayward, which is considered the weakest team in the league.

To be better prepared for the impending and significant struggle, the team members will not attend the Friday night's performance of "Pilgrim's Progress," but will instead attend the special children's performance in the afternoon.

• • •

The interesting as well as the highly entertaining report of the two unofficial delegates to the state convention of the California Interscholastic Federation at Sacramento was given before the student body yesterday morning. Walter Hoffman told at great length of the different speeches he heard by prominent men in the Legislature. Clarence Cain followed him and told also of the good times that interspersed the work of the convention.

• • •

The Senate will meet this evening to discuss the important current events of the day. Theo. Madson, superintendent of the commercial department, will be present as the faculty member. The meeting will be held in the school offices and promises to be interesting and instructive.

Senator Paul Follett will preside as the speaker of the evening. The plan is to have a different speaker chosen from the membership roll of senators, to preside each evening.

Great interest is being occasioned by the first girls' basketball game of the season, which will be played with Miss Head's school of Berkeley on their grounds tomorrow afternoon. The spirit which the girls have manifested toward basketball for several weeks past, by so loyally turning out for daily practice, assures a record-breaking team for the coming season. The feeling throughout the school is that such spirit deserves recognition and that they will support the team strongly in its every game. It promises to be a big year for girls' basketball.

• • •

Speakers for the cause were enlisted yesterday, and they visited the various schools throughout the city, announcing the high school presentation of the four-reel wonder film, "Pilgrim's Progress." The "grammarites" received the announcement with joy and will undoubtedly turn out to the man.

Those who went forth to speak were: Lincoln school, Miss Rose Little, Walter Hoffman and Wm. B. Stewart; Washington, Miss Merle Jenkins, Miss McLarney and Joe Sharp; Nystrom, Clarence Brown; Peres, Miss Vera Wyatt.

S. F. MISS IS A VISITOR HERE

Miss Ruth Chapman of San Francisco is visiting at the home of Dan Nosiglia. Miss Chapman's father at one time was well known in this city, having been a member of the local baseball club. Miss Chapman is also well known and popular here.

A. B. McKenzie for Judge of Superior Court. Elect him Nov. 3.—Adv.

WILL CELEBRATE DEBUT IN NEW UNIFORMS

In celebration of the first uniformed appearance of the members of the Woodmen of the World, Log Cabin No. 837, a big banquet and social time will be held in the club rooms next Monday evening. The team has been making excellent progress in its drills, and with the receipt of their suits they will be able to accept some of the many challenges tendered them for competitive drills.

A committee to handle the affair on Monday next, when the nattily uniformed squad will make their full dress debut, is composed of C. L. Theis, J. N. Tom, J. F. Black, H. L. Shannon and H. L. Springer.

The women of London do not confine themselves to knitting socks, sewing skirts, making bandages and attending the wounded. Mrs. Haversfield, wife of a British officer, has formed a volunteer corps for a home defense, and the women are drilling, rifle shooting and marching.

NOTICE. NOTICE.

All communications relative to editorial comment or suggestion MUST have the author's signature, otherwise the article will not be published. The signature will not be published if requested.

For quality and price Knust's shoes can't be beat. Watch him grow. 1115 Macdonald. 8-17-tf—Adv.

FRATERNAL ORGANIZATIONS

WOMEN OF WOODCRAFT — Log Cabin Circle No. 5408 meets every second and fourth Tuesday of each month in Bank hall, corner Eighth and Macdonald avenue. Mrs. Anna B. Richards, Guardian Neighbor; Elfreeda Scott, Clerk.

ROYAL NEIGHBORS—Maple Camp No. 4027, Royal Neighbors of America. Meets every Friday afternoon at 2 o'clock at K. of P. Hall. Visitors cordially welcome. Ella Bowman, Orace, Louise Wimer, Recorder, 843 S. Fifteenth street.

MODERN WOODMEN — El Cerrito Camp No. 11662, Modern Woodmen of America, meets every Tuesday evening at K. of P. hall, Fifth st. F. E. Tiller, Consul; C. B. Evans, Clerk.

REBEKAHS — Richmond Rebekah Lodge, No. 206, meets first and third Thursdays in each month at Bank Hall, Eighth street and Macdonald. Mary Lucas, N. G.; Mrs. Margaret Shea, Secretary.

INDEPENDENT ORDER OF FORESTERS—Richmond Court, No. 4940. Meets first and third Fridays of the month at Sequoia Hall. L. B. Hutchins, Chief Ranger. Miss Helen Fussell, Financial Secretary, 400 Macdonald avenue.

BROTHERHOOD OF AMERICAN YEOMEN.—Olive Homestead No. 1106, Brotherhood of American Yeomen, meets in Pythian Castle every Thursday night at 8 p. m.

Foreman, C. N. WILLIAMS.

Correspondent, MARY F. THOMAS, 410 Bissell avenue. 8-16-tf

I. O. O. F. M. U.—Loyal Richmond Lodge No. 9278, meets every Tuesday night in Barnaman's Hall, Nineteenth street. F. Richard, Noble Grand. J. T. McCormac, Permanent Secretary.

KNIGHTS OF PYTHIAS — Richmond Lodge No. 13, meets every Friday evening at Pythian Castle. Visiting brothers are cordially invited to attend the meeting. O. F. Lilly, C. C.; A. S. Lilly K. of R. & S.

PYTHIAN SISTERS—Contra Costa Temple, No. 113, meets every Saturday evening at Pythian Castle on Fifth street, near Macdonald. Eliza Hill, M. E. C.; Jessie Percy, M. of R. and C.

ODD FELLOWS—Eclipse Lodge No. 403, I. O. O. F., meets every Monday evening at 8 o'clock at Bank Hall, corner Eighth and Macdonald avenue. F. H. Eggerth, Noble Grand; E. G. Alexander, Secretary.

CEMENT WORKERS' LOCAL NO. 135, A. B. of C. W., meets second and fourth Wednesday evenings of each month at 8 o'clock, at Labor Temple, Fourth street, near Macdonald ave. J. Thompson, president. B. Jenks, secretary.

HERMANN SONS—Richmond Lodge No. 37, mets at Bank Hall, corner Eighth and Macdonald, every first and third Wednesday nights at 8 o'clock. A. Geiger, Secretary.

CIRCLE LADIES OF G. A. R.—Meet second and fourth Tuesday afternoons at 2 o'clock in Elks hall. President, Mrs. Mary B. Meyle; secretary, Mrs. Joella Bonham.

The circle of homes reached by the Richmond Daily News is constantly widening and the loyalty between its readers and advertisers is growing stronger every day.

CHAIRMEN ROW; POLICE CALLED TO HUMANE SOCIETY MEETING

(Continued from Page One.)

voice their objections as I am doing now. It was like a meeting conducted by school boys when they are getting ready to start a debating society," declared Mrs. Geoghegan.

She is one of the few women attorneys in the city. When she concluded her arraignment of the Lincoln school assembly she was loudly cheered by about half of those who remained in the hall after the outspoken Scrogg supporters had left. During the course of her talk an unsuccessful attempt was made to interrupt by Robert Byrn. As she left the hall at least thirty people accompanied her.

Freudenberg, after some time, secured a semblance of order in the auditorium.

FERNALD ASKED TO SPEAK.

Assembled once more, Councilman Fernald was asked to make a speech. He confined himself to the statement: "I don't know as I can say much," followed with lengthy complimentary remarks in behalf of Secretary Calfee.

BARTON DEPLORES EXISTING CONDITIONS.

Daniel Barton spoke in praise of Reverend Calfee, but in a deploring tone as to the existing conditions in the Humane Society. He was cheered when he spoke of the good works of Calfee, but was met with silence as he touched upon plans for improving the present difficulties.

M. W. Truitt, treasurer—or the man who has the society funds—declared that many were laboring under a misapprehension when they thought that the cause of the trouble in the society was due to a personal attack on Reverend Calfee. He assured his hearers that never had there been a word said against Calfee in his presence.

Truitt prefaced his remarks by declaring that he had a personal interest in the trouble, as he might be called upon by a Grand Jury to explain the status of the society's funds.

Referring to this, he said: "I have hold of a red hot iron, but I intend to hold on as long as it is hot."

Questioned as to whether he was willing to have his accounts examined by an expert, Truitt declared that he was, although he reminded them that the secretary was supposed to keep these accounts.

BARTON'S SUGGESTIONS MEETS COLD SILENCE.

Barton tried to throw oil on the stormy waters of the meeting at this stage by moving that a committee of five be appointed to confer with the Calfee opponents "to see if existing evils cannot be remedied," but silence greeted the suggestion.

Freudenberg then announced that a motion to adjourn was in order, and the second Lincoln school meeting ended.

MEET AT BAPTIST CHURCH.

The meeting which assembled in the Baptist church was presided over by Carleton Washburn without any opposition. The members of the Calfee faction did not gather until the latter part of the meeting.

Mrs. Alice Park was the first speaker. Her talk was largely confined to the work and opportunity for good in a well conduted humane society. Incidentally, she replied to several who voiced their regret that such an unpleasant state of affairs had arisen in the local society, saying that more people knew that a society existed here and that the publicity would eventually build up the large and needed membership. She outlined many ways which public opinion could aid in securing humane laws.

Dr. Scroggs brought the question down to one of present issue. Preceding this was the outline of the "insurgent" movement by Mrs. Fred Zimmerman, who spoke of the steps taken up to the discovery of the alleged unbusinesslike and incompetent methods of the society, ending her remarks with a query which remained unanswered: "Why did we thirty-eight citizens, from varied and respected ranks, including churches, professions and clubs, have to wait ninety days before being admitted to the society?"

SCROGGS' ANSWER, "POLITICAL PUSH."

Dr. Scroggs alluded to a political "push" in this city. He said that Tammany asked the question, "What are you going to do about it?" and New York failed to answer. He said that Richmond was facing a somewhat similar situation, and asked what Richmond was going to do about the alleged control by the "push" of a society for public good, operated largely on public money furnished by taxpayers.

"This is a community affair," said Dr. Scroggs. "We are not attacking the personal character of Dr. Calfee and do not want to nominate another to take his place. I pity his age, and would not want to hurt his feelings. What we want is an unprejudiced body in control and a society operated on businesslike principles, conducted according to law."

The questions which appeared in an open letter to Secretary Calfee, published in the daily papers of this city, were read and a request for answers issued. None were given.

After the letting out of meeting Number Two, and those who were curious to see how the insurgents were acting had gathered in the church, several speakers detailed their objections to the present method of handling the society and an "open forum" was declared by the chairman.

TRUITT SPEAKS AGAIN.

Despite the sentiment of the first meeting against the chairman, Carlton Washburn, his fairness in giving the rights of the floor to the Calfee faction, were commended by both factions.

Truitt said he did not believe the "insurgents" wanted to oust Calfee. He substantiated the report of Dr. Scroggs in relation to the finances of the association, saying that since the agitation started by the minority, he had received more than $900, where there had been practically nothing in the treasury since the time he took office in July, 1910.

DEFENSELESS WOMAN ATTACKED.

R. W. Byrn was the first speaker for the majority at the meeting in the church. His remarks were considered cowardly by many. In guarded language he alluded to a "grass widow" whose cause had been championed by Dr. Scroggs. He said things which brought forth a storm of hisses, and when Dr. Scroggs demanded that he be specific and mention any names or details to substantiate his veiled accusations against his personal character, he backed out of what might have been an extremely awkward situation by saying that he had too much regard for the feelings of Dr. Scroggs to indulge in personalities.

As a climax to his remarks, Byrn addressed Mrs. Park and told her that she should have come to the Calfee faction, the representative people of Richmond, and ascertained the true state of affairs. He volunteered the information the representative people would have been glad to hear her speak and were sorry that she had been misled into speaking before the minority faction in the church.

MRS. PARK DEFENDS SELF.

Mrs. Park jumped to the floor with the reply: "I was on the stage at the school house waiting and ready to speak, but you would not give me a chance, so I came here, where I could be permitted to speak to an audience who showed a willingness to listen."

Resolutions were adopted at the close of the meeting with many of the Calfee faction present, which said that owing to the deplorable state of affairs which had developed in the Richmond Society for the Prevention of Cruelty to Children and Animals, which had lost the respect and sympathy of many, and because of the incompetent business management and indifference to the society's best interest on the part of officers and directors, the minority and interested taxpayers entered a vigorous protest against the conditions.

ASK LEGAL ELECTION.

The resolutions demanded that an election be called and conducted in a legal manner, and that a certified accountant be employed to examine the accounts, records and papers of the society and make a public report to the taxpayers, whose money supports the organization.

The resolution included a request that unless the business methods are promptly corrected to comply with state laws, a step for disincorporation of the body be the sense of the meeting.

There were but few dissenting votes against the resolution, despite the fact that the church was crowded far out into the street at the time.

OUTCOME STILL DOUBTFUL.

To what last night's meetings will lead is yet a matter of grave uncertainty. There are many who say an investigation will be made and a solution of the subject secured. There are others who claim that the society is so under control of the "push" that the matter will never be settled without long litigation.

Still others claim that the society ran along very nicely before the interference by the "insurgents" and can continue as in the past.

Following is a resolution passed by meeting Number Two in the Lincoln school auditorium:

"Resolved, By the people of the city of Richmond, in mass meeting assembled, as follows:

"Whereas, The new officials of the Richmond Society for the Prevention of Cruelty to Children and Animals are able, efficient and faithful in the discharge of their duties and are entitled to the approval of all good citizens of this city; and

"Whereas, The great and good work of Rev. Calfee for the alleviation of suffering among children and animals is entitled to the earnest and universal approval of all mankind.

"Now therefore be it resolved as follows: That we heartily endorse and approve all of the acts of said officials of said society.

"That we specially commend the long and faithful work of Brother Calfee in the interests of better conditions for children and animals. That a copy of this resolution be given to the press.

"G. A. FOLLETT,
"J. Q. BLACK,
"LEE D. WINDRUM,
"Committee on Resolutions."

MEATS THAT SATISFY
... WITH ...
ONE PRICE TO ALL

We serve you so that you will come back

THREE MEAT MARKETS

RICHMOND MARKET, Phone 23. 510 Macdonald
CENTRAL MARKET, Phone 446. 1122 Macdonald
UNION MARKET, Phone 68. Macdonald and 22nd

O. R. LUDEWIG - Proprietor

A Business Man for a Business Office
A. N. Sullenger
FOR COUNTY
AUDITOR
General Election Nov. 3, 1914.

Jasper H. Wells
(Incumbent)
CANDIDATE FOR
County Clerk
Contra Costa County
General Election Nov. 3, 1914.

TO THE VOTERS

FIRST SUPERVISOR DISTRICT,
CONTRA COSTA COUNTY, CAL.

Kindly accept thanks for your Support.

Very respectfully,
WM. F. HUBER.

Party Affiliation: Republican.

Richmond now has a population of approximately 23,000. We have room for 100,000 more. Help get that 100,000.

An ad. in the Daily News is worth a great deal to the local merchant because the people who back this paper spend their money in Richmond.

Vote A. B. McKenzie, Judge of Superior Court, Nov. 3. He has the qualifications.—Adv.

Here's A New One
Get It Today

During the months of September and October we are going to sell all

Gem Safety Razors . . . $1

on six weeks' trial. If at the end of six weeks you are not satisfied, bring it back. We guarantee them to give satisfaction at all times.

La Moines'
REXALL DRUG STORE
Phone Rich. 435 64 Macdonald Ave.

Grand Canyon Chateau
Phone 44 J 3 EAST RICHMOND
Robt. Warner, Mgr.

Meals Served a la Carte
DINNER PARTIES
A Specialty
(arranged by phone)

High Class Entertainment and Dancing

.... BEST ....
Wines, Liquors, Beers
At Steve Detlow's New Wine Cellar

Everything in the Liquor Line, including All Products of the

California Wine Association
Of Winehaven

Family Trade and Retail Liquor Dealers' Orders Solicited.
Quick Auto Delivery... Free Anywhere.

Phones: Rich. 191 J.; Rich. 254.

WINE Cellar, 214 Nevin Ave.

ELECTRIC
VACUUM CLEANERS
RENTED 75 Cents Per Day Delivered and Called For FREE

Cleans perfectly without any dust, Rugs, Carpets and Upholstery without removal. Gets the fleas and germs.
R. L. FLORY RENTING CO.
Phone 1069 J.
321 S. Second Street RICHMOND

Harbor Creamery Co.
Dairy Products at Money S ving Prices

ALL KINDS OF CHEESE. WE MAKE A SPECIALTY OF SUPPLYING RICH, PURE MILK OUR PREMIUM IS QUALITY AND PRICE.

Butter
Milk
Cream
Eggs

IN BUYING HERE YOU SAVE MIDDLEMEN'S PROFIT, AS WE GET EGGS DIRECT FROM PRODUCER AND MAKE OUR OWN BUTTER.

512 MACDONALD AVENUE Phone 703
Branch 142 Washington Ave.
Delivery to Any Part of the City